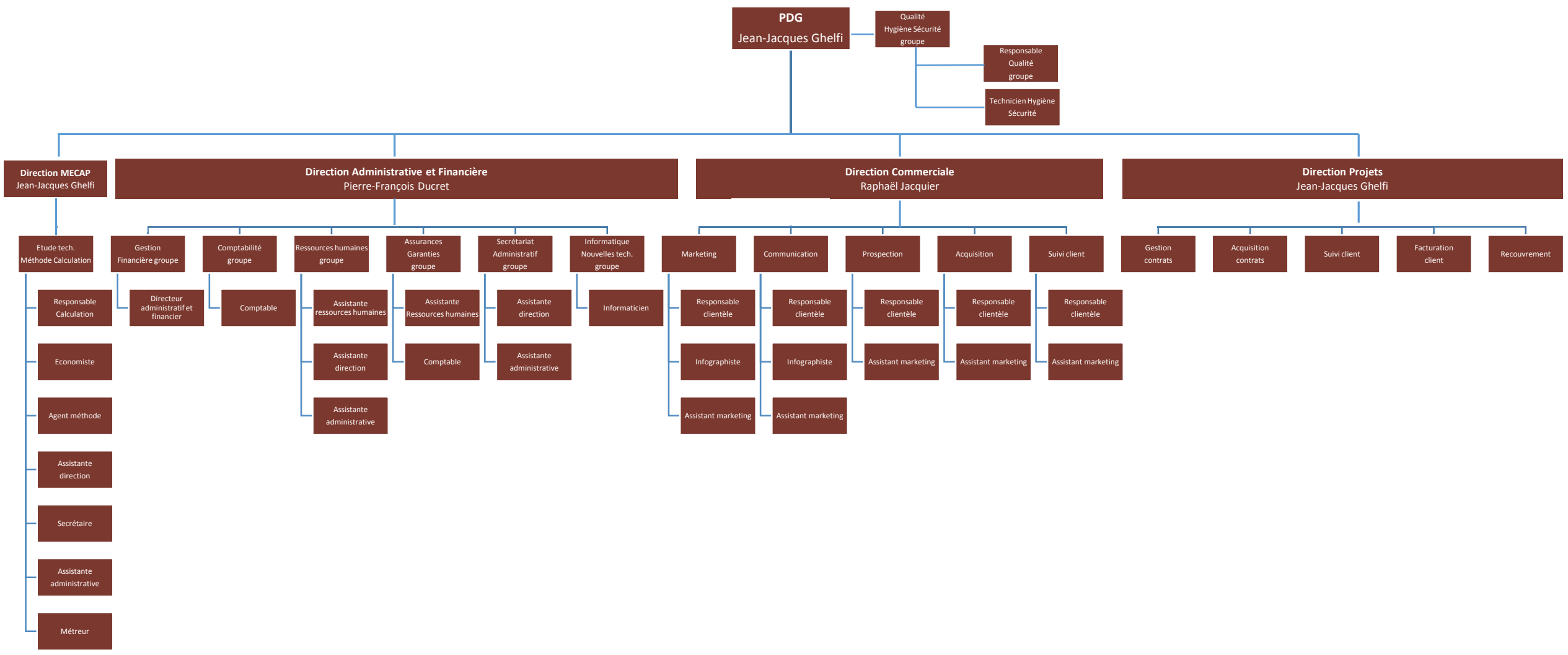batineg
ENTREPRISE GÉNÉRALE